Gigue from Suite 2 in A
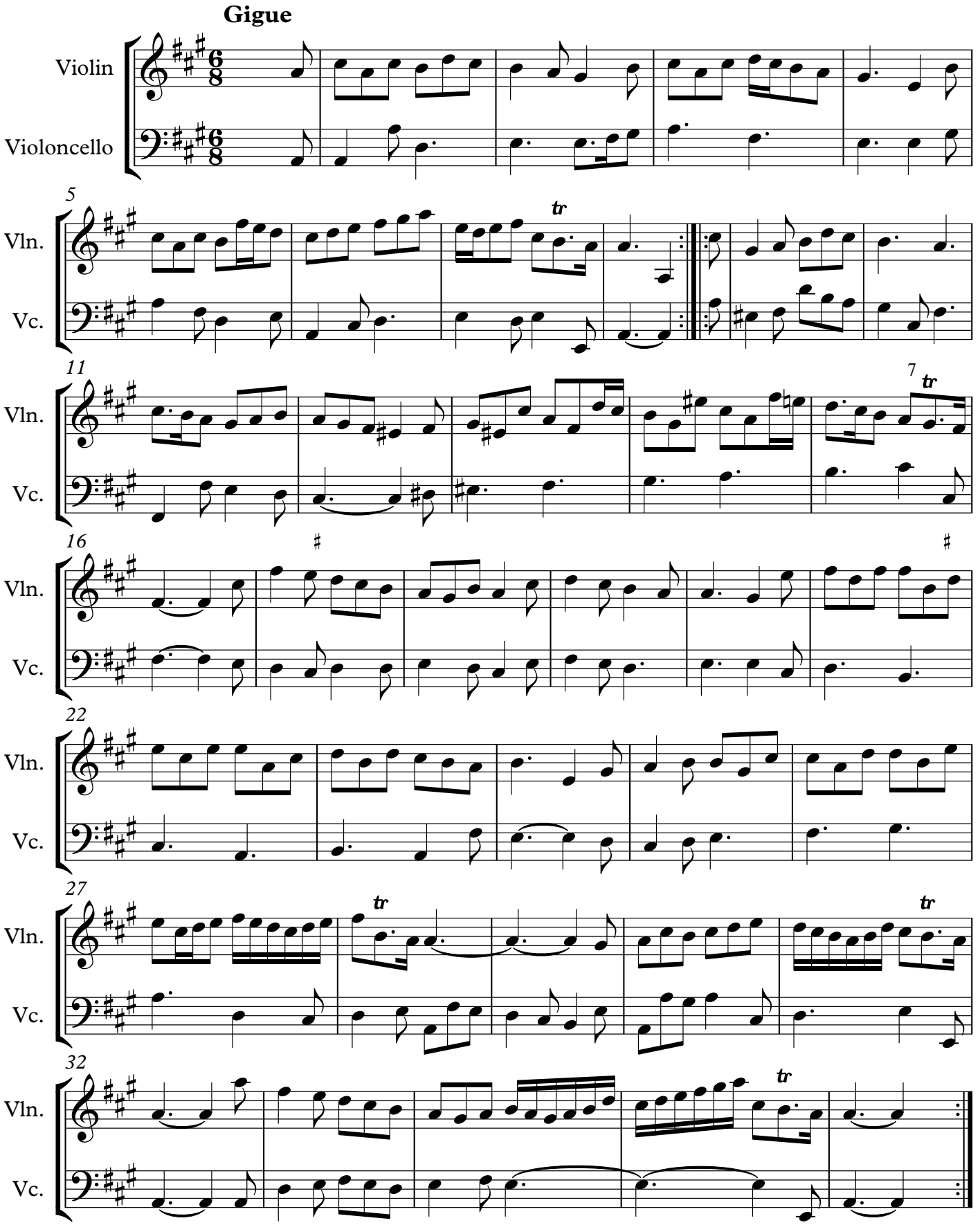
anon