

# Ariosti: Sonata No. 9

accordatura

Andante

18

20

22

25

27

29

31

33

36

38

4

Adagio

(tr)

5

9

13

17

22

Tempo di Gavotta

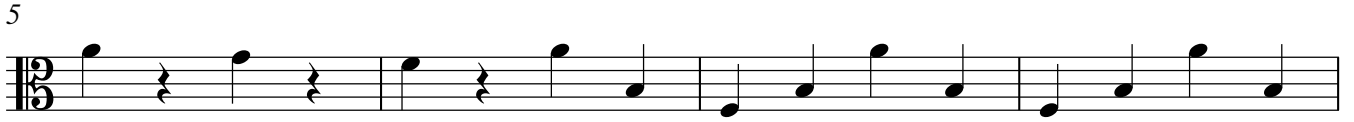

19

