

## A. Ariosti: Sonata N° 16

accordatura

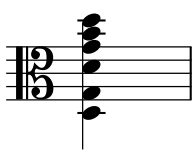

Presto

4

7

10

12

14

17

20

22

24

26

29

32

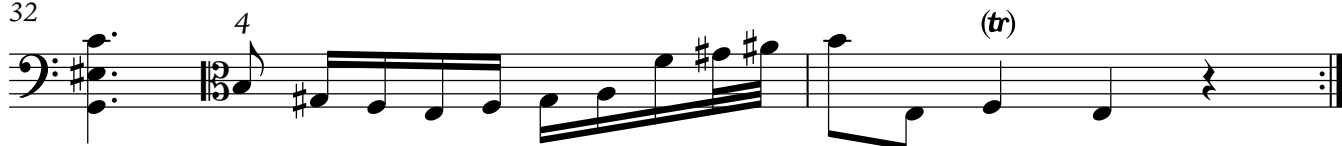

Grave

3

5

4

7

9

4

11

(tr)

2- 2 3

13

(tr)

[Allegro]

9

18

26

33

41

48

57

64
