

Violino Quarto

- Measure 73: *look at image floor of heaven*
- Measure 73-80: *Piano e spiccato*
- Measure 80-9: *Largo*
- Measure 9-7: *Allegro*
- Measure 7-21: *Piano*
- Measure 21-37: *Forze*
- Measure 37-54: *Piano*
- Measure 54-66: *Forze*
- Measure 66-83: *Piano*
- Measure 83-98: *Forze*
- Measure 98-109: *Piano*

Other annotations include *don't elongate pianissimo* and various performance markings like *ff*, *f*, *p*, *v*, *w*, *vv*, *vw*, and *w*.

"And draw her home w' music"
Overture

J.B. Lully

le-contre

Haute-contre

Suite des quatre saisons

The four seasons stand there turn to audience

Le Printemps

2nd Dessus

1

And young Spring is crowned

7

13

19

25

Shawn speaks = move $\frac{1}{4}$

2x

L'Été

1

5

11

Les quatre saisons

16

21

26

Noce
L'Automne "stained purple with the treading out of the vintage" ✓

9

20

33

2x

Les quatre saisons

L'Hiver

Move to sharp chord

"Lay winter, white is shaggy
locks

Move back to original position

11 The horses hurled themselves forward ... 11
Entrée des furies

Haute-contre

The earth grew so warm that forests caught fire and rivers ran dry. Cracks appeared in once fertile soil, and for the first time, the arctic ice began to melt. The suffering Earth cried out and called on Jupiter for help, unable to stand the heat any longer.

The mighty ruler of the skies mounted to the highest point in heaven and launched a thunderbolt at the charioteer. His golden hair on fire – his body leaving a glittering trail – Phaeton fell to earth, appearing as a shining comet in the darkened sky.

Lully *Phaeton* – Chaconne

9

Phaeton fell to earth

Chaconne

appearing as a
shining comet in the
darkened sky

Haute-contre

p

Chaconne.

1.59
12

81 *vv*
more
 +
v v taut

88 *vv*
 +
 (13) *Play*

96 + (14) *taut* v v

104 v v v v + v (15) *Play*

112 (16) *less* v v

120 *vv* v v v v + (17) *less* v

128 + (18) v

137 (19) *more* + (20)

146 v + (21)

(21)

Chaconne

I A||B A||:C A||:D A|| Coda

Sara

Vla II / 3

B. Marini
movte w ally

Passacalia à 3 e a quattro.

Introduzione. Prima parte:

11 19

23 28

33 P

41 49 2x more

53 61

65 75 pp

finale

From a memoir of Galileo by his son Vincenzo Galilei:

Galileo in old age was of robust complexion, necessary for supporting the efforts he had endured in endless celestial observations.

He had an extraordinary memory and had by heart a great quantity of poetry.

His most detested vice was the lie, perhaps because he knew the beauty of the Truth too well.

He was eloquent, speaking seriously of these deep concepts, but to the end, he was never lacking in wit and humour.

1. Jeanne
2. tutti
3. continuo
4. Chris
5. ~~tutti~~ Jeanne
6. tutti

Monteverdi *Orfeo* – Moresca

INTERMISSION

3rd Walk
4th Chris
5th walk

Moresca
165

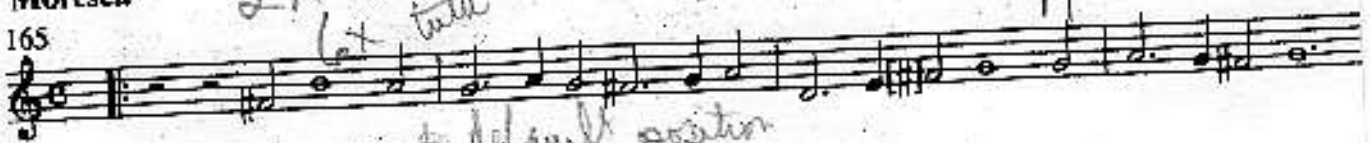

169

173

177

Walk out continuo first

Violin I / 3

See, even Night

Sop. solo

M

muted

enter in reverse order

See see see

DON'T MOVE

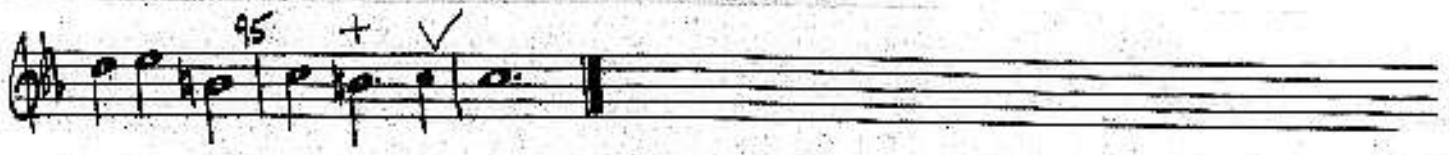

Violin II

*" Could be understood as part of an
Rondeau from Abdelazar
ordered and rational system*

H. Purcell

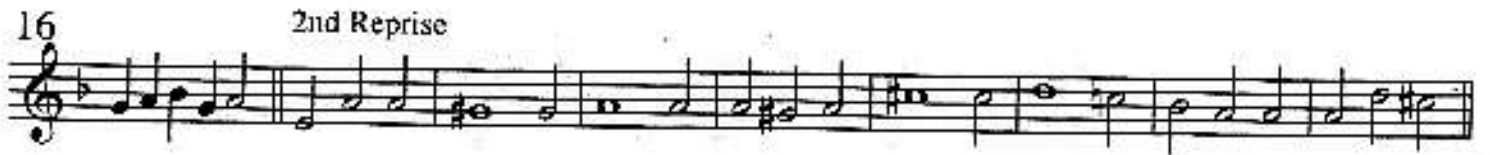

49 *Adagio*

*Mov to Telemann
position*

haute-contras
orig: E Major

// Descente de Jupiter (Hippolyte & Aricie)

equestrian ballet featuring 32 oboe Rameau

7

Handel

Handel op 3 no 6 vla 2/3

Adagio *vin l solo* 36

41 *Adagissimo*

Allegro 3

7

11 2

16 *mf*

20

24

28

32

36

40

44 (tr)

Allegro

Rainier Valse

75

Move to Mercury position
during Zelenka

Wednesday September 20: The Feast of the Planet Mercury, observed through early telescopes in transit across the sun.

There was a procession through the streets of Dresden in honour of Mercury by the Court Musicians and their invited guests.

Rameau *Platée* – Entrée de Mercure

Zelenka Trio Sonata in F Major – III. Allegro

In honor of Mercury
Haute-contre **Descente de Mercure (Platée)**

Pas trop vite Rameau

10

2x

*get to back of line
in front of L'Américain*

Tuesday September 26, the Festival of Saturn, known by this time to have rings and 5 moons. There was a parade of Saxon Miners and a banquet with a big spun-sugar Saturn mountain at each place setting. Music for the evening featured the famous lutenist, Silvius Leopold Weiss.

Lully *Phaeton* – Air pour les Suivants de Saturne

Weiss Lute Concerto – I. Allegro

AAB

Air pour les Suivants de Saturne

"Salvator Weiss"

Haute-contre

6

12

17

22

NO

Then
Weiss Concerto

Violin II

Concerto à cinque in C major

Silvius Weiss
Reconstruction L. Harris

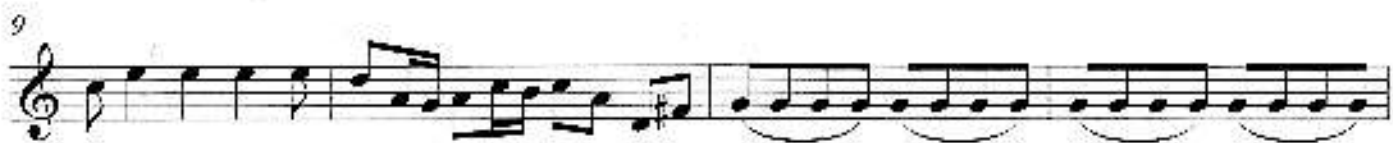

Sit down near harpsichord

33

37

41

45

53

57

62

65

69

75

the evening + the morning star

Morning Star Chorale

Bach/Kepler/A.M.

ethereal ♩ = 54

bass

cello

Morning Star Chorale

2
7

Oboe 1 Oboe 2

Violin

Oboe 1 Oboe 2

Cello

13

Violin II / 3

With Those who will not be born for 1000 years

Sinfonia to Cantata 29

Presto

J.S. Bach, arr. A. Mackay

Sinfonia to Cantata 29

71

79

85

92

99

105

114

121

127

133

